A Missouri Quadrille

#173

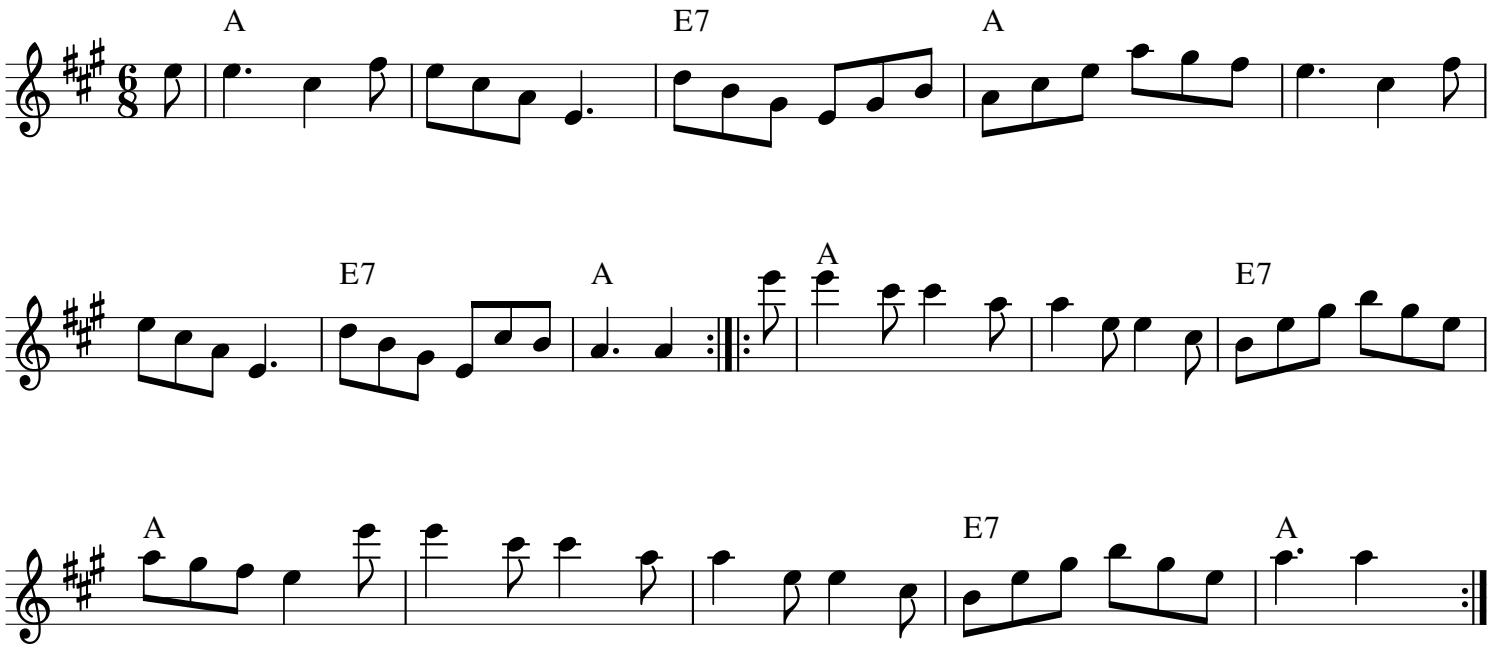

2023 Tim Rued