Säkkijärven Polkka

#S-018

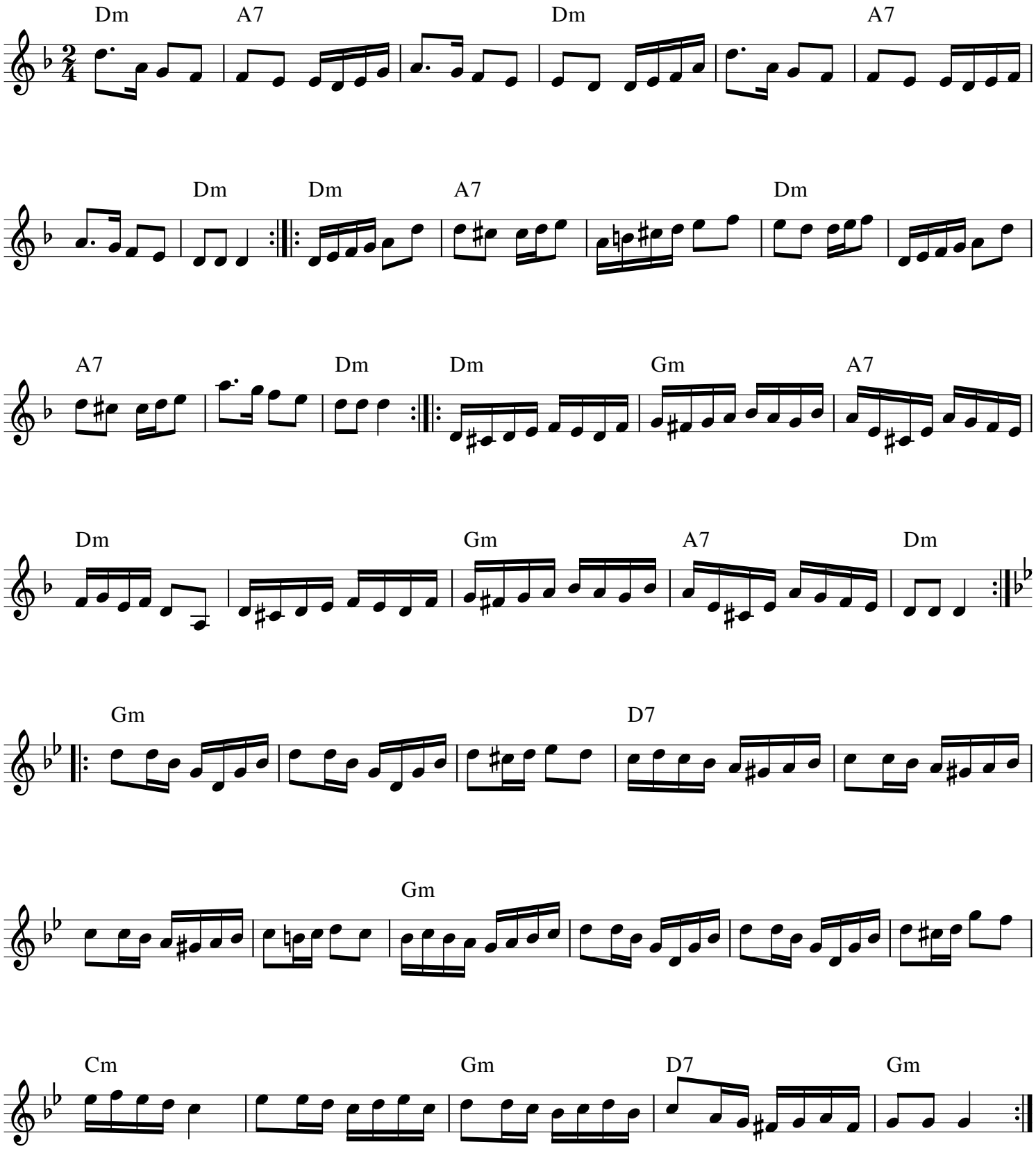

2023 Tim Rued