#103

Guldsmedskadrilj

The Goldsmith's Quadrille

Kadrilj

Skåne

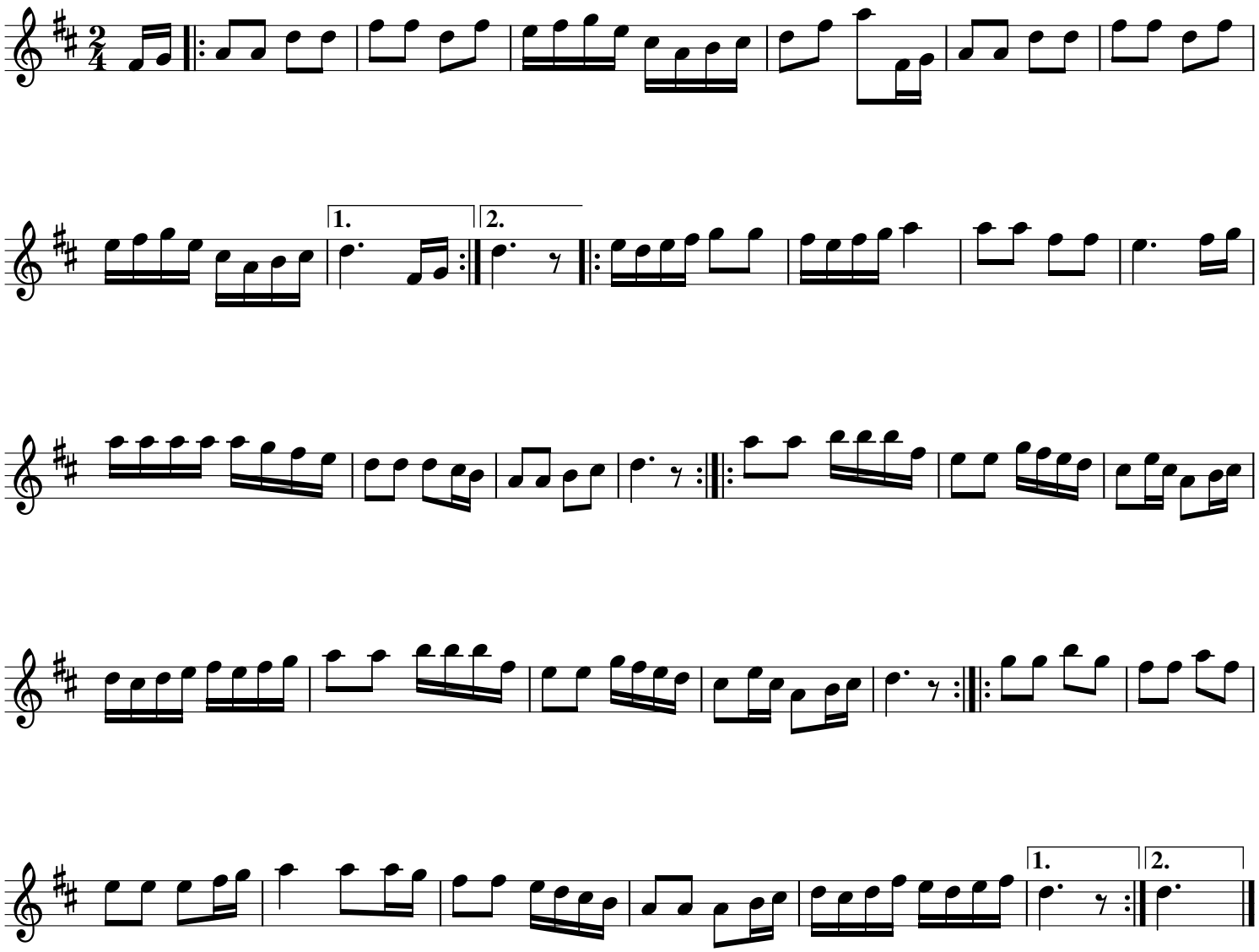

2021 Tim Rued