Vals efter Nils Brogren

#117

Sv.L. 148
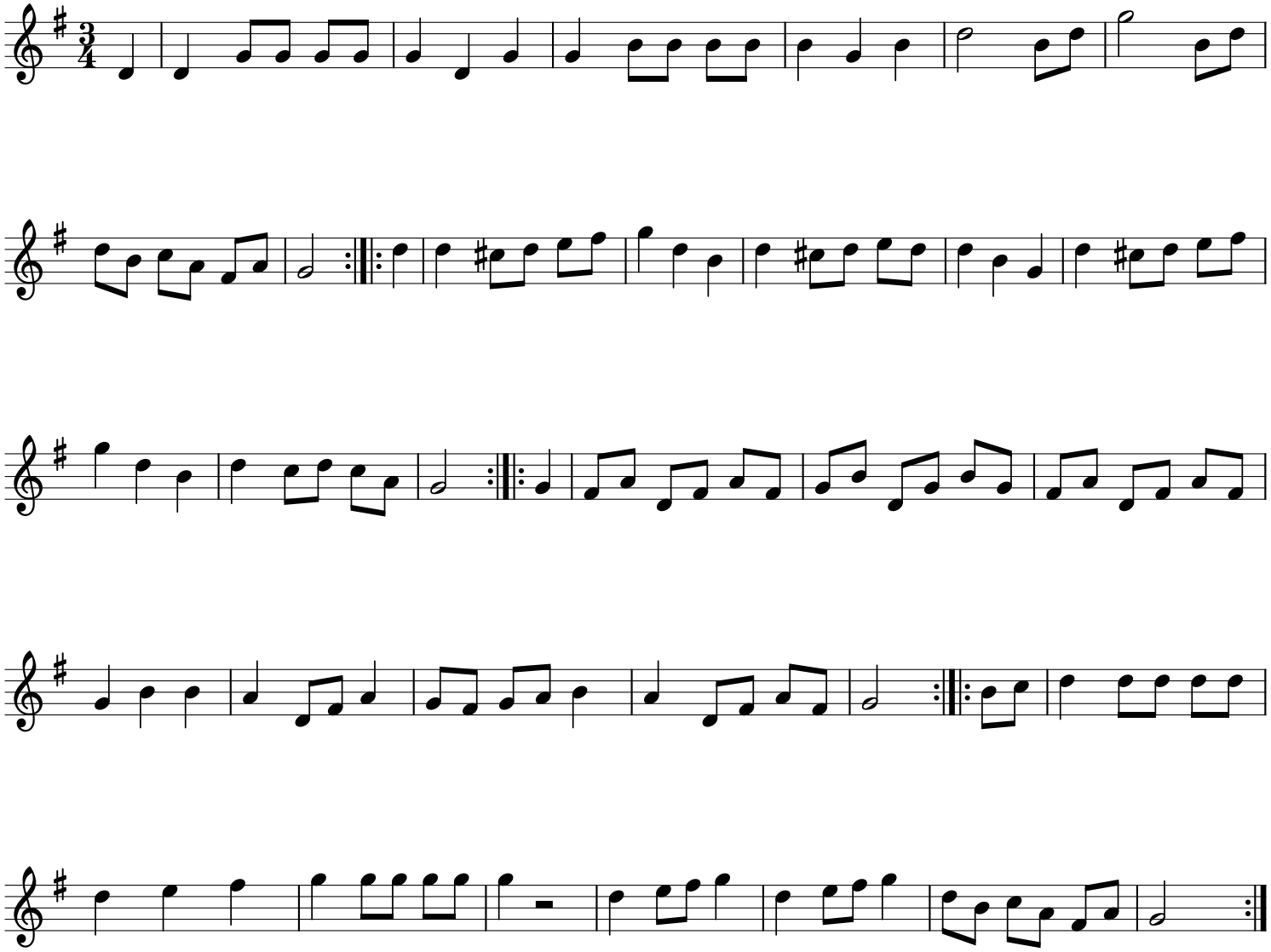
Halland