Abborrsjövalsen

#146

Värmland

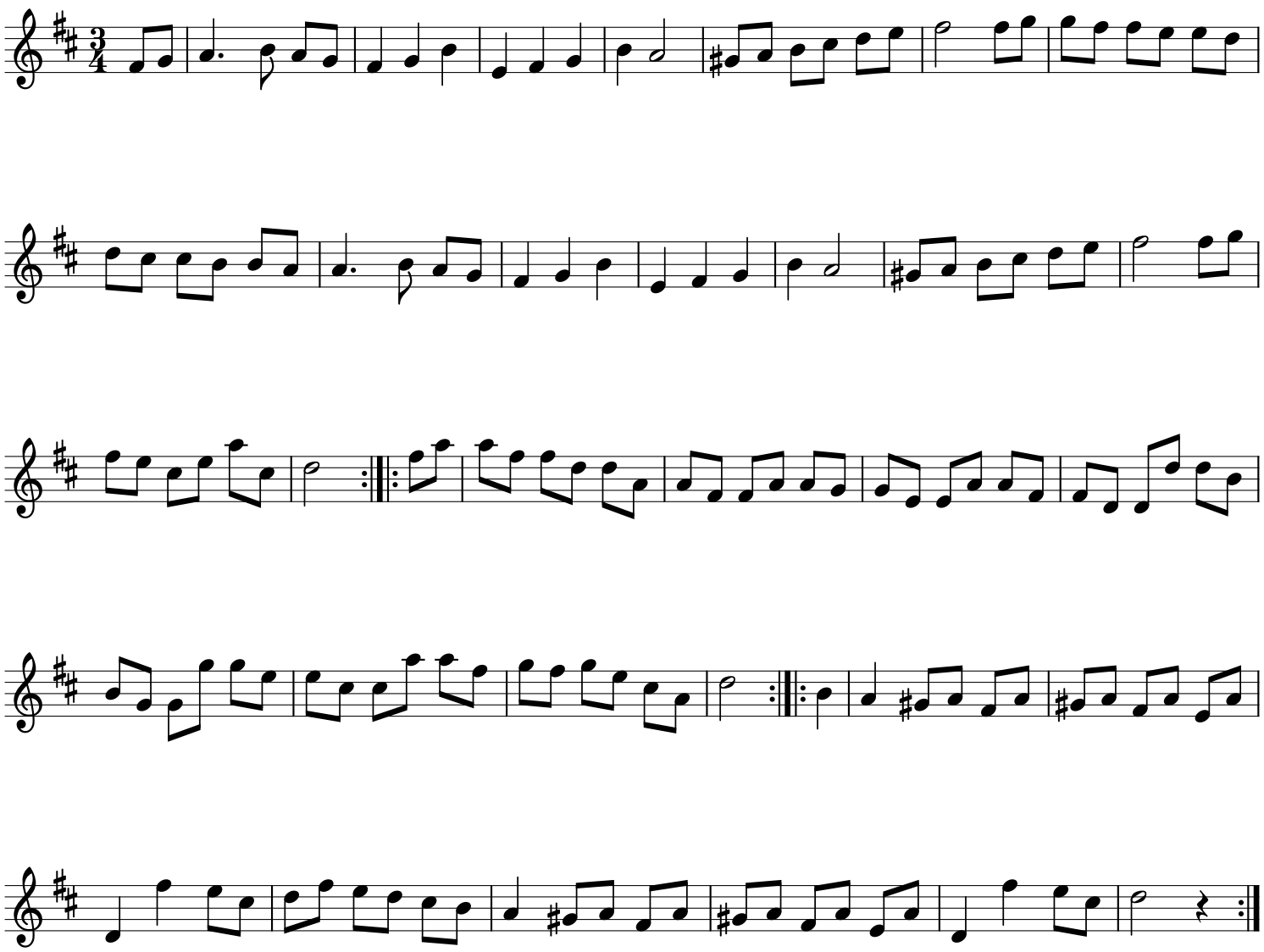

2022 Tim Rued