# Brudpolska efter Gubben Stolpe
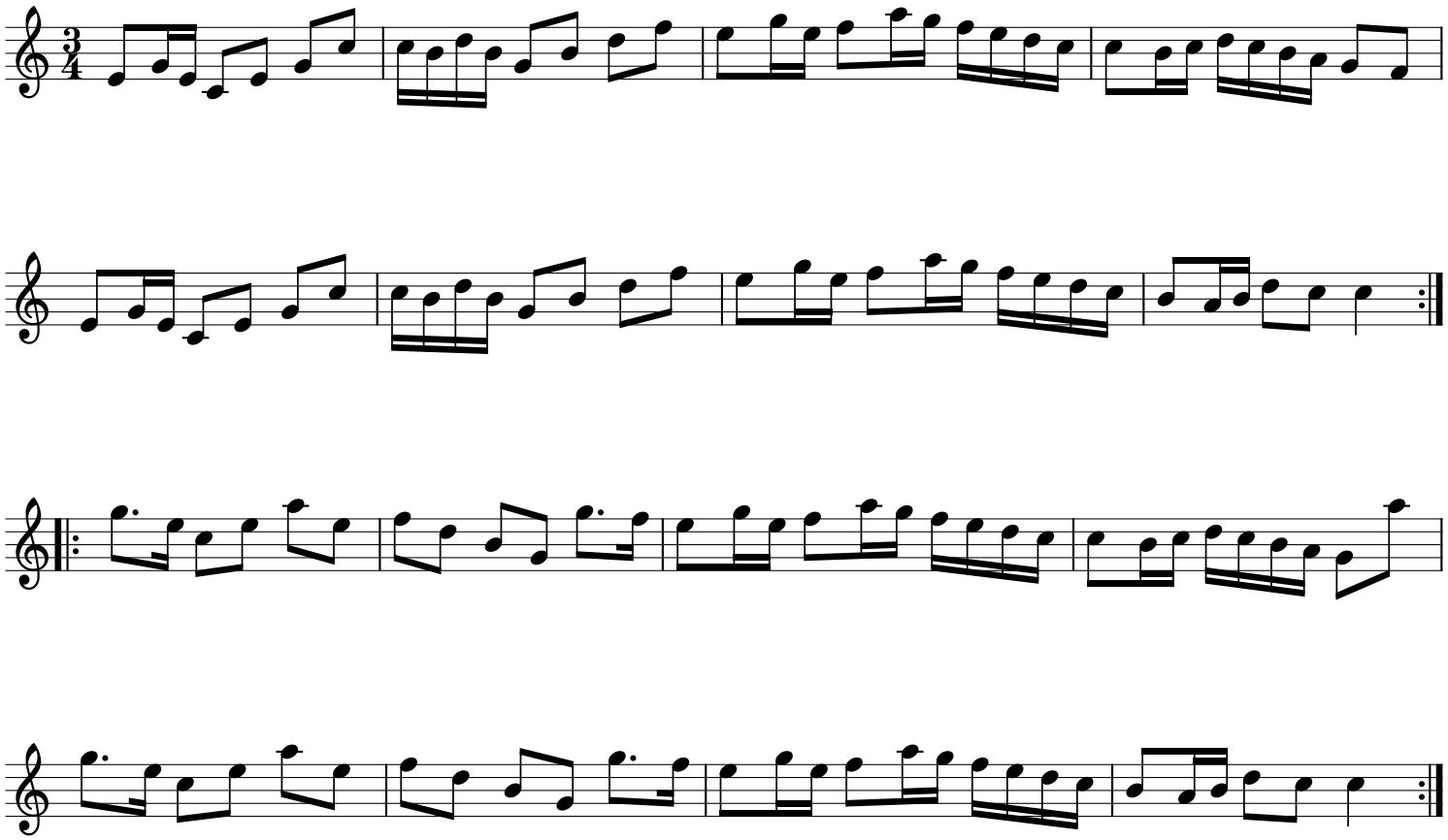
#198 Gästrikland