Polska efter Wiger

Hambo

Hälsingland

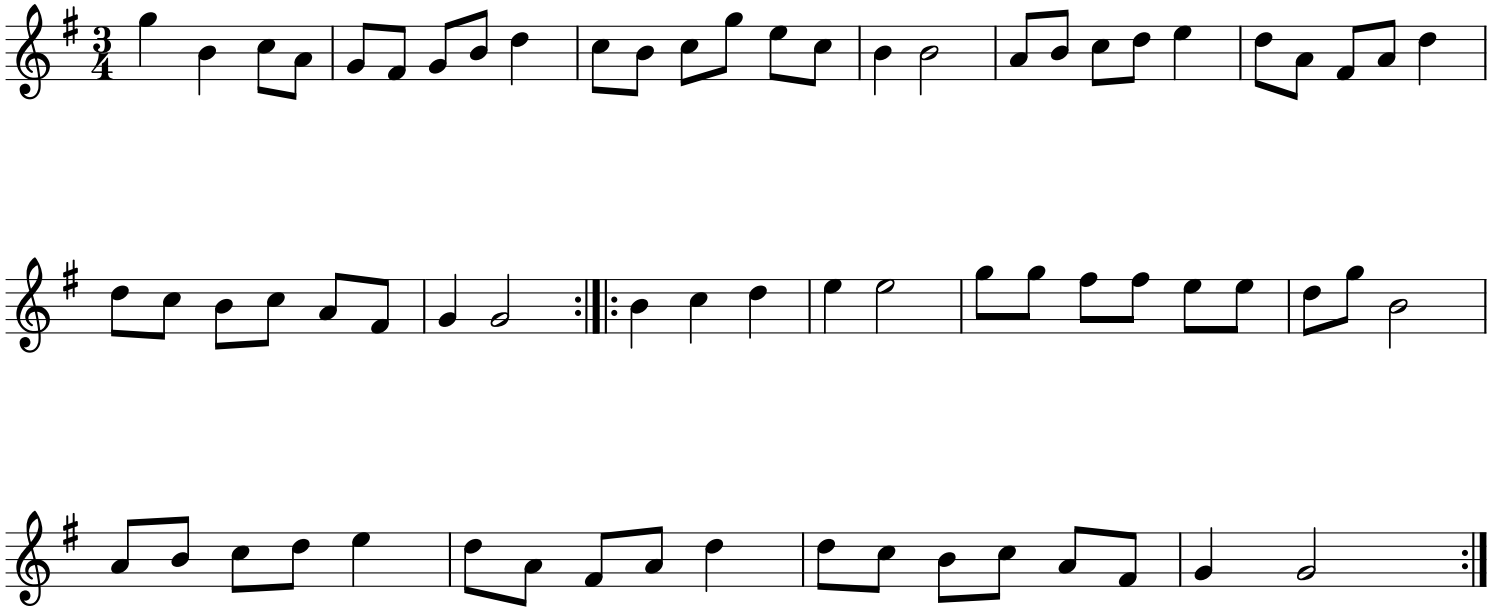

2021 Tim Rued